



14.29%

population growth



80,649

total population



2.81

average residents
per dwelling

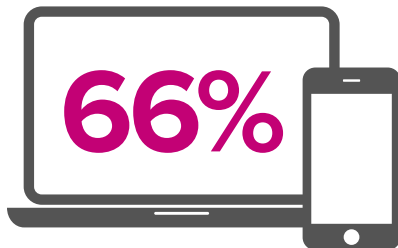

response rate for online
census submissions



was the average time it took
to complete the census online

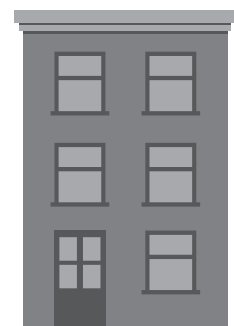

POPULATION GROWTH OVER THE LAST 40 YEARS

10,431

1983

13,568

1993

23,680

2003

49,560

2013

80,649

2023

Census 2023: Annual Indicators



28,744

total dwellings
in Airdrie

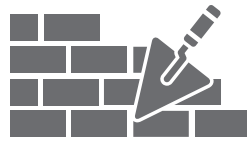

2,534

new homes since
the 2019 Census



4,363

business licences
issued in 2022

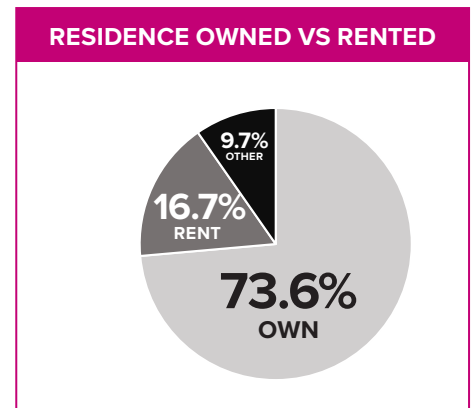
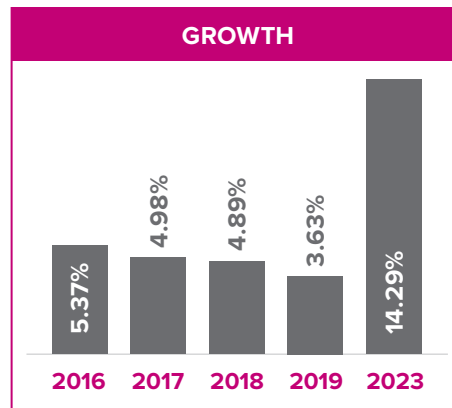
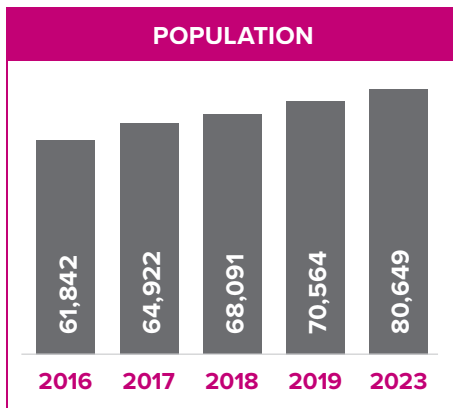

*The primary purpose for conducting the census is to produce a total population count. It is a snapshot in time (April 1, 2023). Census municipal information was not collected for 2020-2022. Residence owned versus rented statistics 'other' includes 'prefer not to answer / under construction / vacant' responses. The trend in owned and rented accommodation is identified and measured to assist in planning future housing needs.

YEAR END STATISTICS					
	2016	2017	2018	2019	2022
Housing permits (# of units)	1,010	981	701	818	1,075
Total residential sales	1,336	1,942	1,905	1,109	1,559
Residential average sale price	\$385,762	\$394,046	\$401,800	\$384,064	\$415,122
Residential building construction value	\$203M	\$216M	\$162M	\$165M	\$265M
Commercial/industrial permits	312	303	304	212	238
Commercial/industrial construction value	\$55M	\$28M	\$67M	\$44M	\$37M
Total business licences issued	3,699	3,944	4,018	4,087	4,363

*Source: City of Airdrie Municipal Census results; City of Airdrie Assessment, Planning, Building Inspections and Business Licencing.

Interested in learning more? Visit www.airdrie.ca/censusresults

Census 2023: Our People

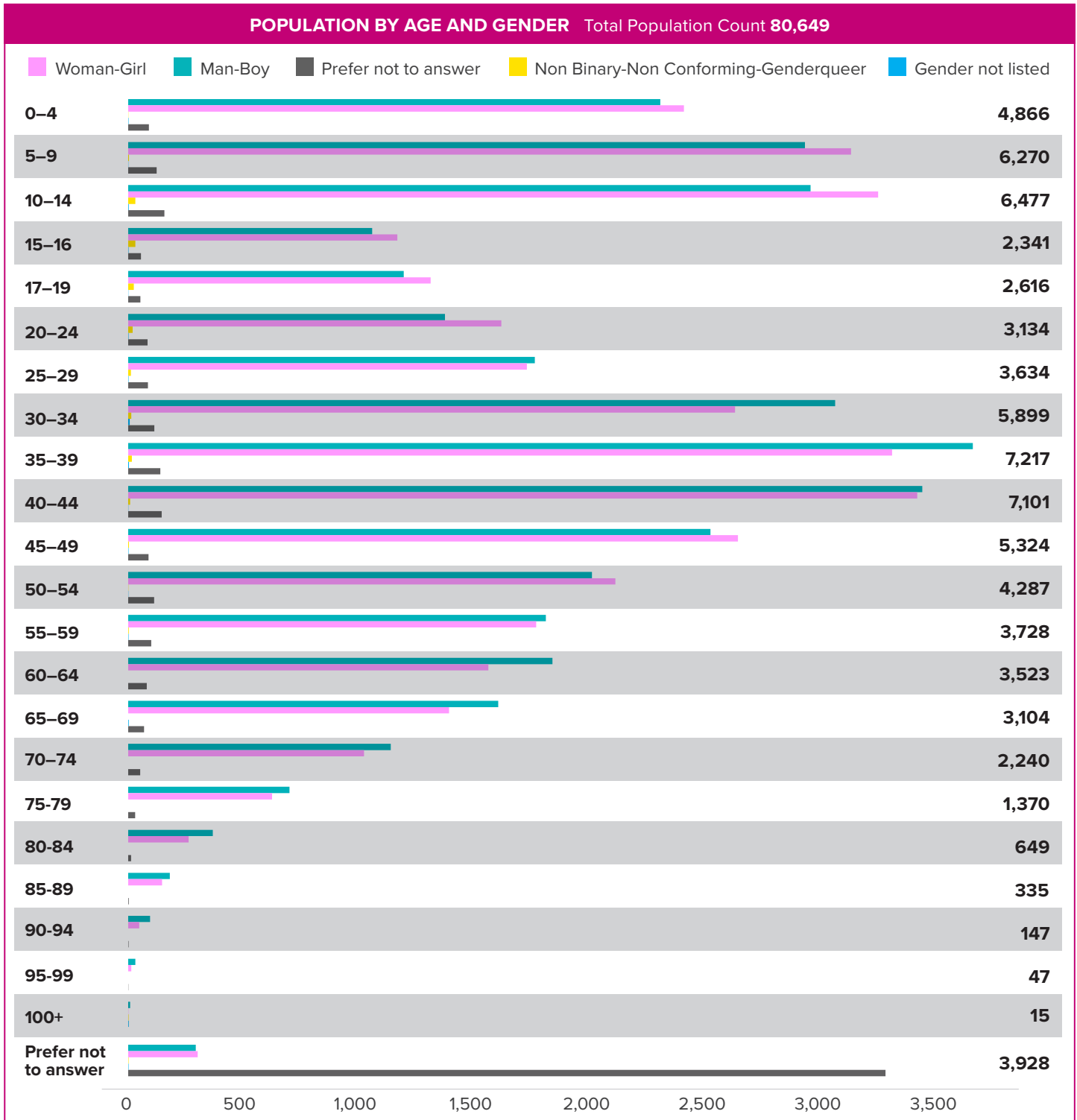

*Age breakdowns do not include 2,397 'neighbour submitted - no response' answers. Information on age is needed to help the City of Airdrie plan for future needs including schools, recreation facilities, housing requirements and seniors' attractions; as well as to assess the community's changing needs. Gender-specific information helps to indicate demographic changes in our society and, when used with other characteristics, it is an important criterion in research and planning.

Interested in learning more? Visit www.airdrie.ca/censusresults

Census 2023: Communities

POPULATION AND DWELLING COUNT BY COMMUNITY

Total Dwelling Count **28,744**

Total Population Count **80,649**

Dwellings
 Population
 Communities Still Growing

Community	Dwellings	Population
AIRDRIE MEADOWS	1,194	529
ANNEXED AREA/RURAL	681	234
BAYSIDE	4,639	1,406
BAYSPRINGS	1,467	462
BAYVIEW	959	297
BIG SPRINGS & YANKEE VALLEY CR	3,168	1,305
CANALS	3,717	1,344
CHINOOK GATE/ COBBLESTONE CREEK	1,109	361
COOPER'S CROSSING	4,338	1,364
DOWNTOWN	2,698	1,568
EAST LAKE INDUSTRIAL	291	228
EDGEWATER	1,620	598
FAIRWAYS	937	343
GATEWAY	381	213
HILLCREST	3,390	1,051
JENSEN/EDMONTON TRAIL	1,002	403
KING'S HEIGHTS	6,385	2,118
KINGSVIEW MARKET	501	236
LANARK	468	172
LUXSTONE	3,571	1,126
MEADOWBROOK	2,168	787
MIDTOWN	1,189	390
MORNINGSIDE	1,783	507
OLD TOWN	320	131
PRAIRIE SPRINGS	2,089	845
RAVENSWOOD	3,353	1,097
REUNION	2,917	879
RIDGEGATE	332	116
SAGEWOOD	3,007	987
SILVER CREEK	1,135	415
SOUTH POINT	717	267
SOUTH WINDSONG	3,037	954
STONEGATE	1,527	541
SUMMERHILL	1,386	561
SUNRIDGE	310	105
THE VILLAGE	580	280
THORBURN	2,208	755
WATERSTONE	427	143
WILLIAMSTOWN	2,614	886
WILLOWBROOK	1,243	684
WINDSONG EAST	3,753	1,235
WOODSIDE	2,038	821

Interested in learning more? Visit www.airdrie.ca/censusresults